

## ***Tier One Projects < \$50,000***

Note : If Fire Marshal review is required, add 4 weeks to the Project Schedule.

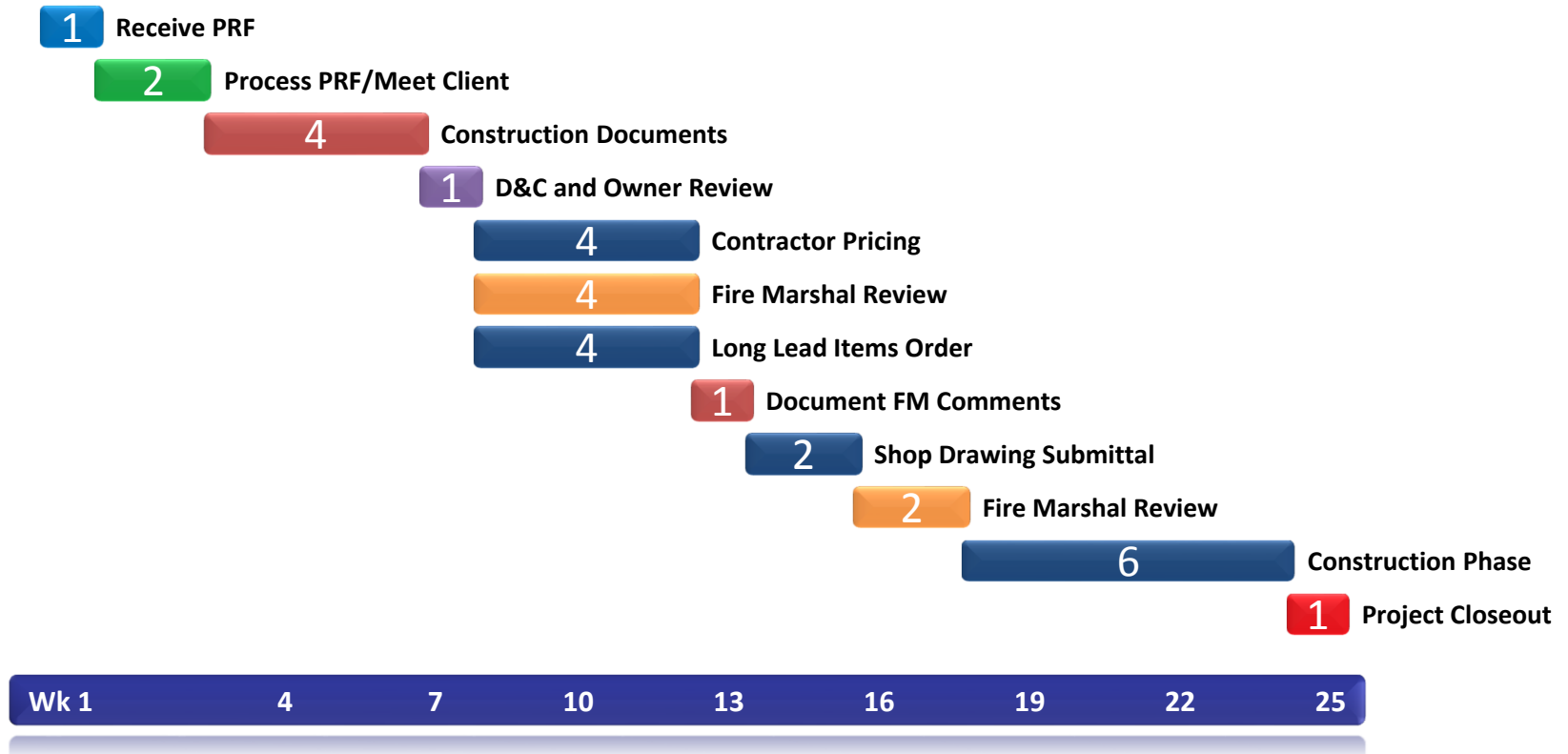

## ***Tier Two Projects \$50,000 to \$250,000***

Note : If scientific casework or fumehoods are required, add 12 weeks to the Project Schedule.

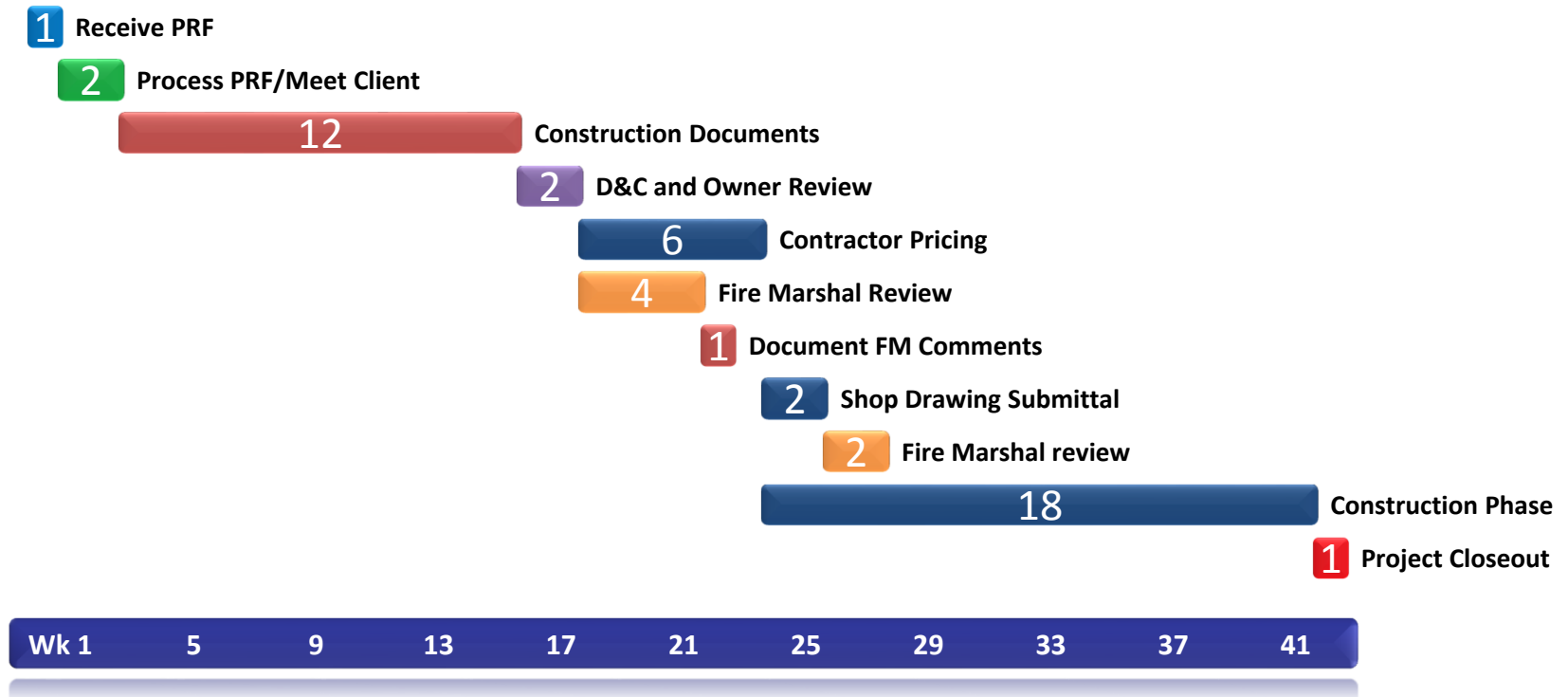

## ***Tier Three Projects \$250,000 to \$1,500,000***

Note : If scientific casework or fumehoods are required, add 12 weeks to the Project Schedule.