

6TH STREET TO BE 100% COMPLETE BEFORE WORK ON MIBLOCK CROSSING

TO BE COSTRUCTED LAST IN PHASE 1

FLAGGER ZONE. REDUCE TO ONE LANE OF TRAVEL. SEE FIGURE 6C-3

CONTRACTOR TO LEAVE ONE FERST CROSSING OPEN AT ALL TIMES

FLAGGER ZONE. REDUCE TO ONE LANE OF TRAVEL. SEE FIGURE 6C-3

FLAGGER ZONE. REDUCE TO ONE LANE OF TRAVEL. SEE FIGURE 6C-3

TEMPORARY BUS STOP AT MID BLOCK CROSSING WHILE HEMPHILL STOP IS CLOSED. MIBLOCK CROSSING TO BE CLOSED DURING THIS TIME

FLAGGER ZONE. REDUCE TO ONE LANE OF TRAVEL. SEE FIGURE 6C-3

FLAGGER ZONE. REDUCE TO ONE LANE OF TRAVEL. SEE FIGURE 6C-3

NOTES:
 -Minimum lane width of 11' required at all times
 -Only one pedestrian crossing of Ferst Drive to be closed at any given time.
 -Sidewalk closures will require signed detours

LEGEND:

- CONSTRUCTION ZONE
- TRAFFIC CONES
- TEMP TRAFFIC STRIPE
- FLAGGER ZONE
- DRIVEWAY

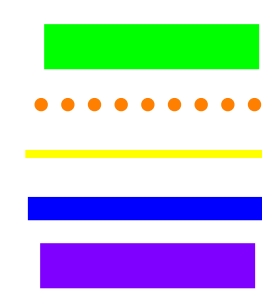

LEGEND:

- PHASE SECTION
- RAISED CROSSWALK
- DIRECTION OF TRAVEL

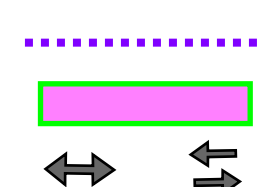

Kimley»Horn

Engineering, Planning, and Environmental Consultants
 Suite 800, 1200 Peachtree Street, NE
 Atlanta, Georgia 30309

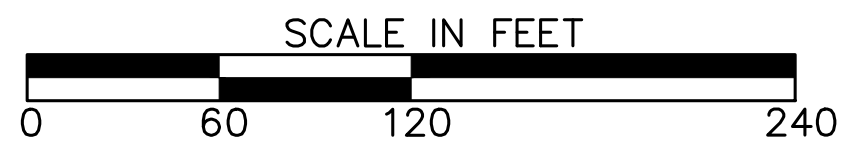

REVISION DATES

| NO. | DATE | DESCRIPTION |
|-----|------|-------------|
| | | |
| | | |
| | | |

MANAGEMENT OF TRAFFIC EXHIBIT
 FERST DRIVE CYCLE TRACK & REALIGNMENT
 11/17/2023

| | |
|--------------|-------|
| CHECKED: | DATE: |
| BACKCHECKED: | DATE: |
| CORRECTED: | DATE: |
| VERIFIED: | DATE: |

DRAWING No.
PHASE 1

Figure 6C-3. Example of a One-Lane, Two-Way Traffic Taper

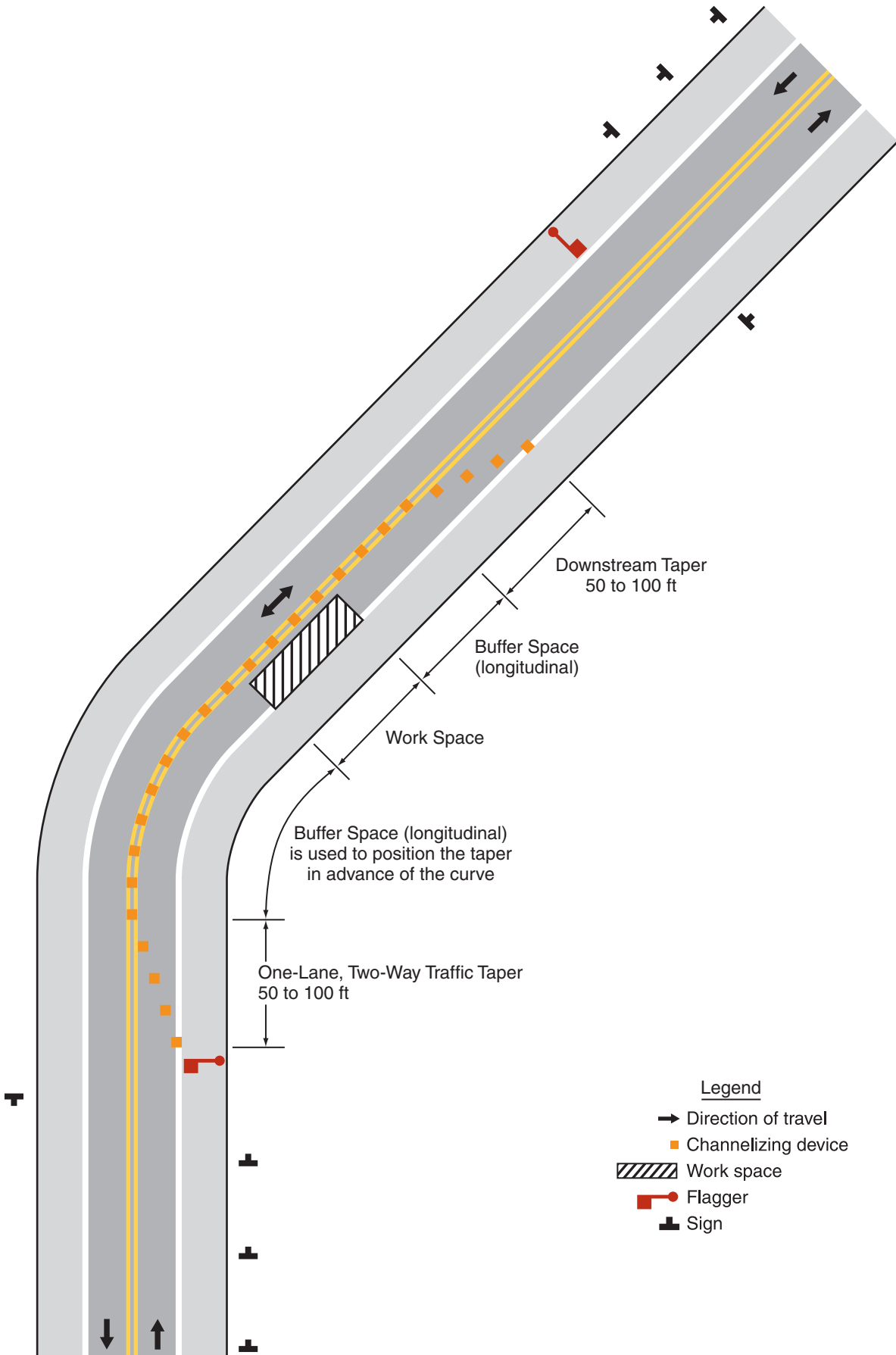
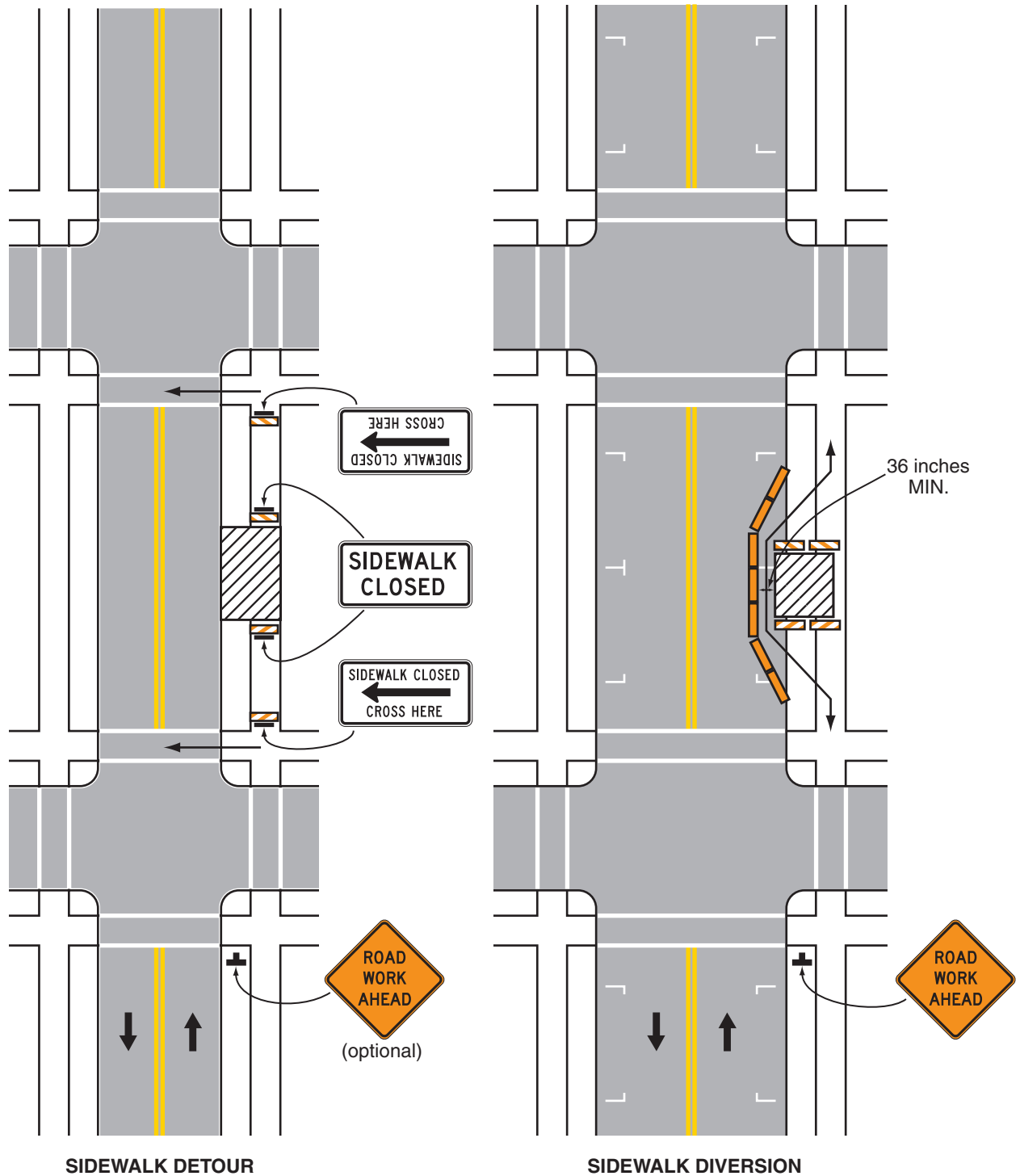

Figure 6H-28. Sidewalk Detour or Diversion (TA-28)



Typical Application 28

Note: See Tables 6H-2 and 6H-3 for the meaning of the symbols and/or letter codes used in this figure.