





GT Streetscape Improvement Coordination

02.20.2024 - Start Dates are subject to change and are still being refined by contractor teams



LEGEND

Cycle Track/Multi Use Path (Proposed)

-  Ferst Drive Cycle Track
-  Techwood Drive Cycle Track
-  5th St. Cycle Track (Midtown)
-  Marietta St - Multi Use Path

 Vehicular Modification

Pedestrian Bridge (Proposed)

-  GT
-  Path Foundation
-  Cycle Track/Multi Use Path (Existing)

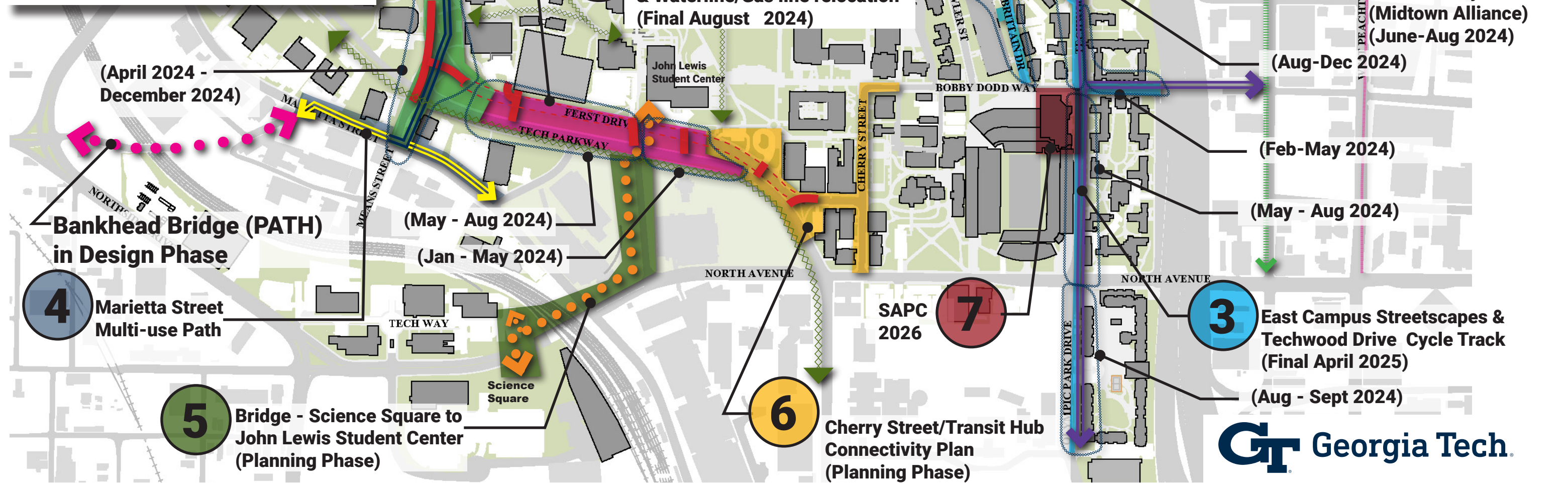

(January - April 2024)

(January - April 2024)

(July - Feb 2024)

(Nov 2024 - Jan 2025)

2

Ferst Drive Realignment & Cycle Track (Final April 2025)

1

Ferst Drive Connectivity Plan & Waterline/Gas line relocation (Final August 2024)

TS3

5th Street Cycle Track (Midtown Alliance) (June-Aug 2024)

(April 2024 - December 2024)

Bankhead Bridge (PATH) in Design Phase

4 Marietta Street Multi-use Path

(May - Aug 2024)

(Jan - May 2024)

5 Bridge - Science Square to John Lewis Student Center (Planning Phase)

SAPC 2026

6

Cherry Street/Transit Hub Connectivity Plan (Planning Phase)

(Feb-May 2024)

(May - Aug 2024)

3

East Campus Streetscapes & Techwood Drive Cycle Track (Final April 2025)

(Aug - Sept 2024)

GT Streetscape Improvement Coordination

02.21.2024 - Start Dates are subject to change and are still being refined by contractor teams

LEGEND

Construction Activity

- Active-Spring 2024
- Spring to Fall 2024
- Midtown Alliance Project
June - August 2024
- Fall 2024 - Winter 2025
- Substantially Complete
- Active Capital Project

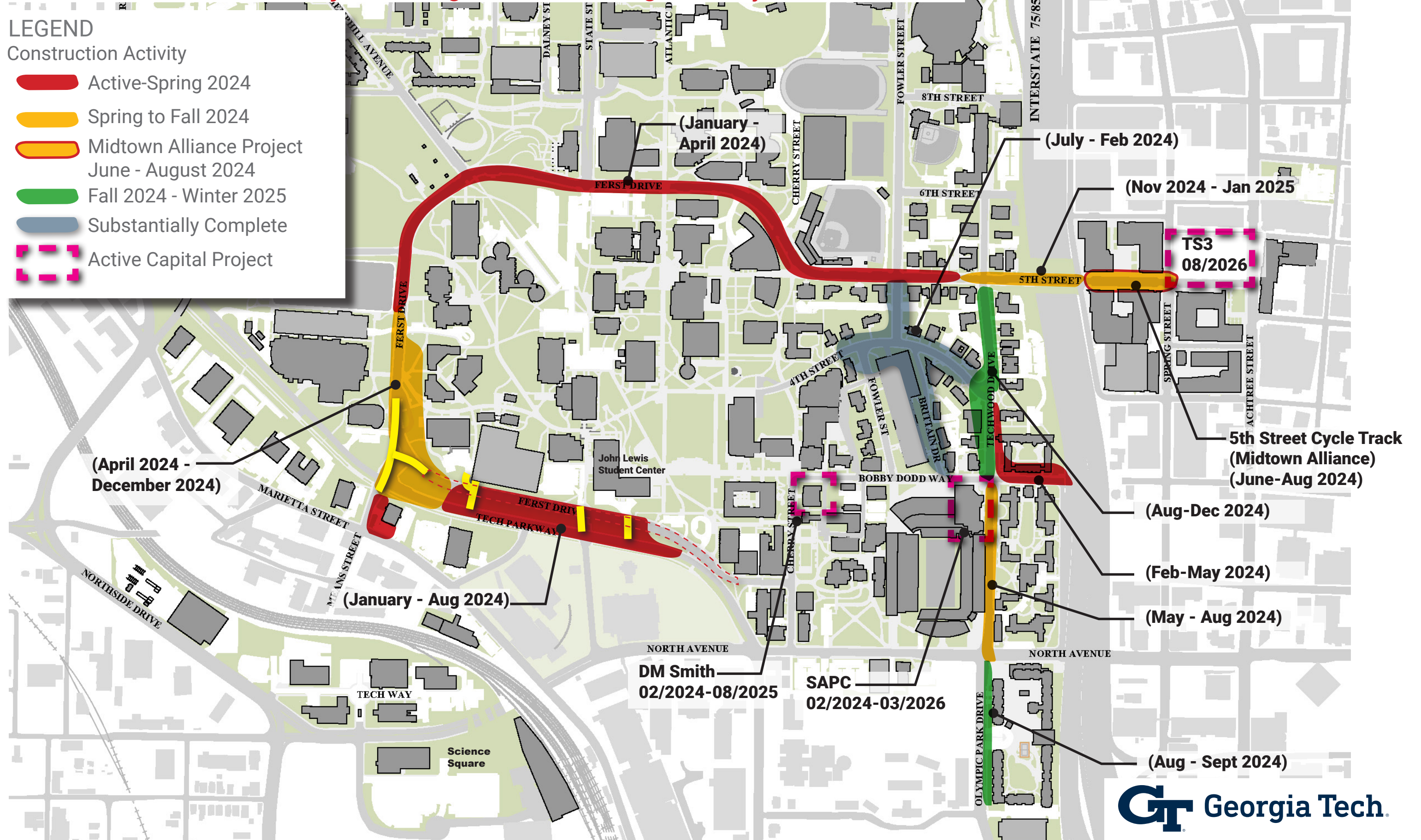

**1 Ferst Drive Connectivity Plan
& Waterline/Gas line relocation**

Ferst Drive Connectivity Plan & Waterline/Gas line relocation - Phase 1- Detour and Construction zone

Turner



ATLDOT
EXPRESS PERMITS

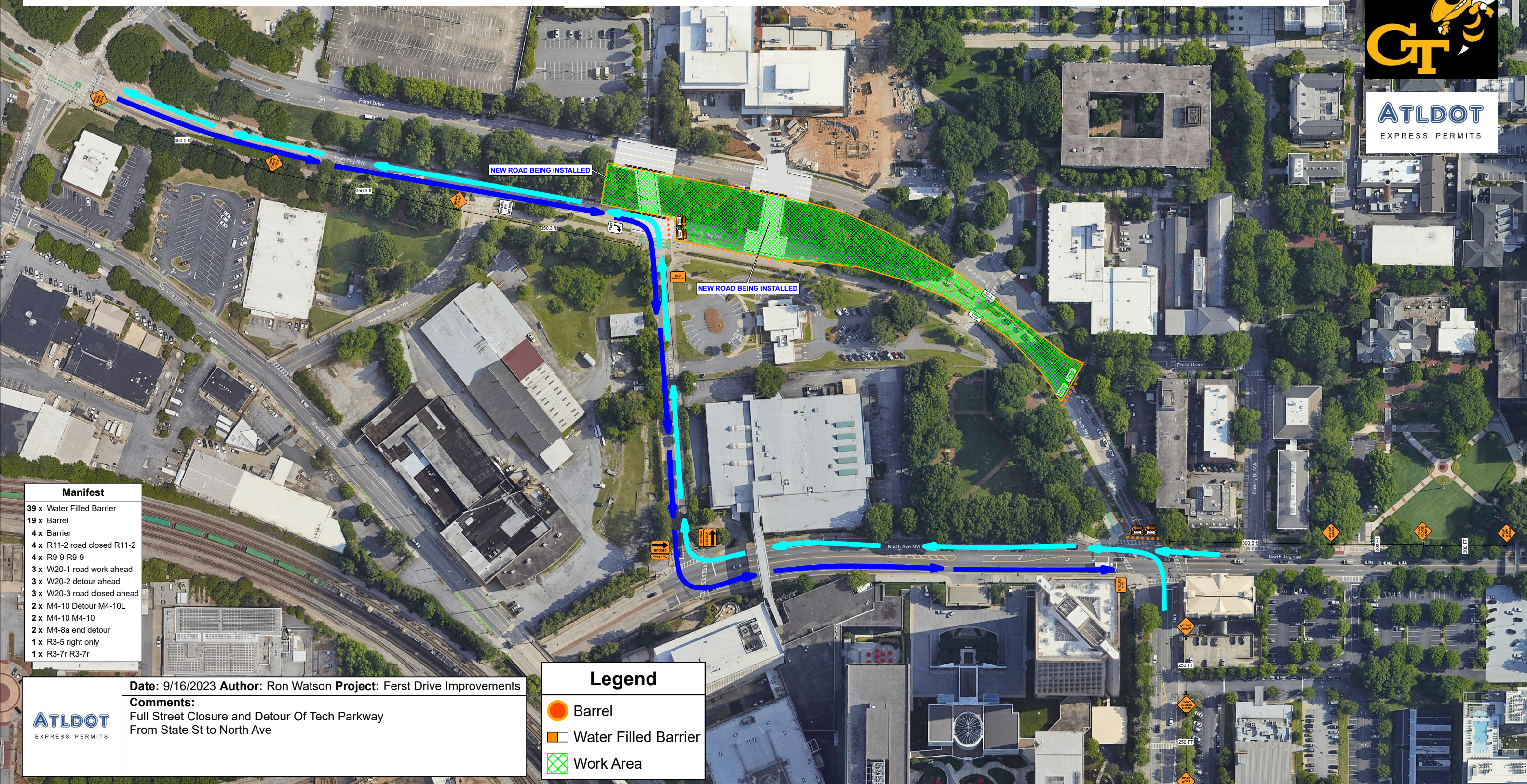

Manifest
39 x Water Filled Barrier
19 x Barrel
4 x Barrier
4 x R11-2 road closed R11-2
4 x R9-9 R9-9
3 x W20-1 road work ahead
3 x W20-2 detour ahead
3 x W20-3 road closed ahead
2 x M4-10 Detour M4-10L
2 x M4-10 M4-10
2 x M4-8a end detour
1 x R3-5 right only
1 x R3-7r R3-7r

Date: 9/16/2023 **Author:** Ron Watson **Project:** Ferst Drive Improvements
Comments:
 Full Street Closure and Detour Of Tech Parkway
 From State St to North Ave

Legend
Barrel
Water Filled Barrier
Work Area

ATLDOT
EXPRESS PERMITS

Ferst Drive Connectivity Plan & Waterline/Gas line relocation - Phase 2- Detour and Construction zone

Turner



ATL DOT
EXPRESS PERMITS

← → **Alternate Detour Route**



NEW ROAD BEING INSTALLED

NEW ROAD

NEW ROAD

- Manifest**
- 23 x Water Filled Barrier
 - 20 x Barrel
 - 7 x Barrier
 - 6 x R11-2 road closed R11-2
 - 5 x W20-2 detour ahead
 - 5 x W20-3 road closed ahead
 - 4 x W20-1 road work ahead
 - 2 x M4-10 Detour M4-10L
 - 2 x M4-10 M4-10
 - 2 x M4-8a end detour
 - 2 x Police Vehicle
 - 2 x Policeman
 - 1 x R11-4 road closed to thru traffic

Legend

-  Barrel
-  Water Filled Barrier
-  Work Area

Date: 8/16/2023 **Author:** Ron Watson **Project:** Ferst Drive Improvements
Comments:
 Full Street Closure and Detour Of Tech Parkway
 From New Road to Means St / Regents Drive

ATL DOT
EXPRESS PERMITS

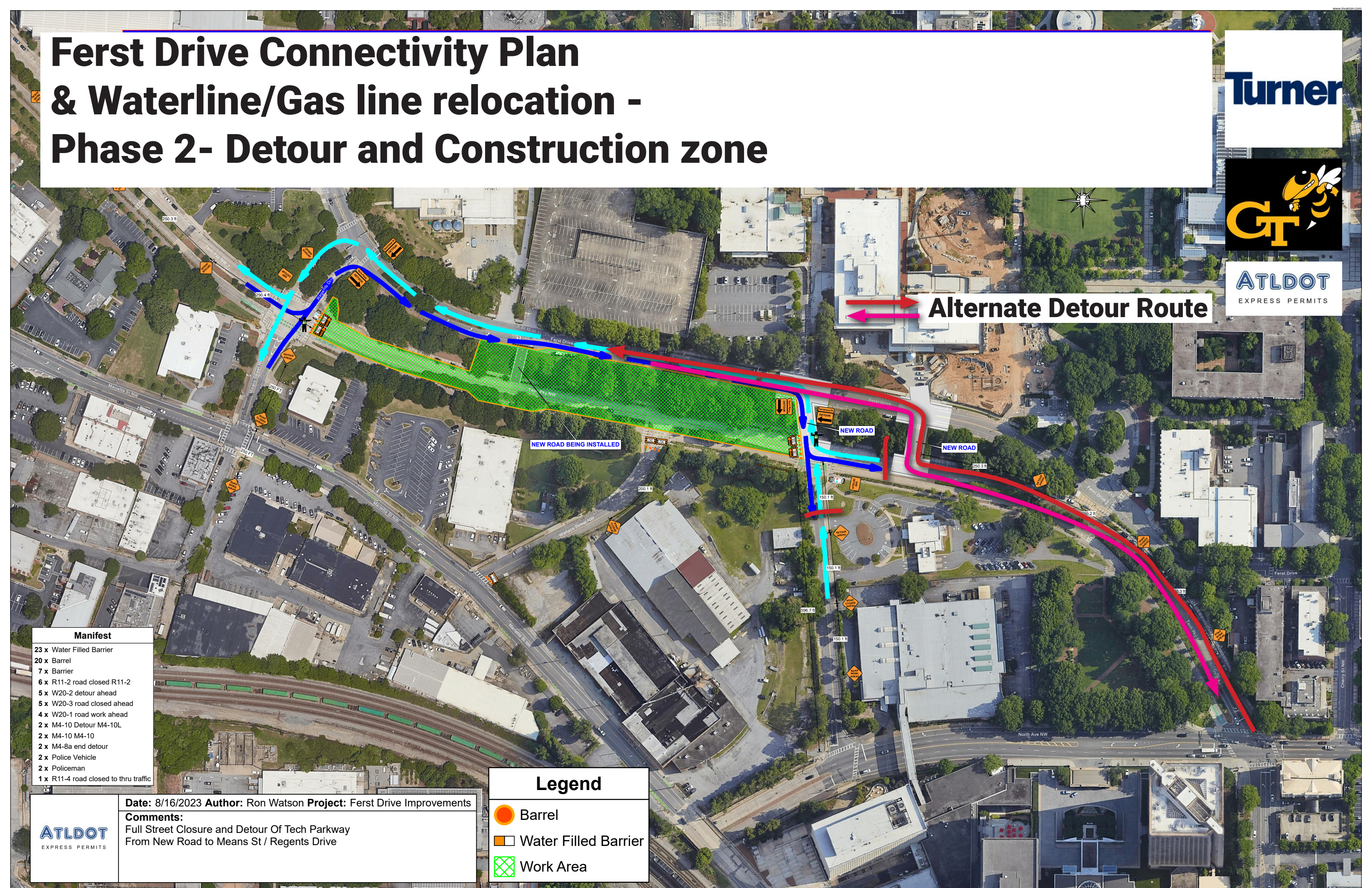

② Ferst Drive Cycle Track & Re-Alignment

Phase 1 (January 2024 - April 2024)

Phase 2 (January 2024, April 2024) - Speed Table 3/19/2024

Phase 4 (November 2024 - January 2025)

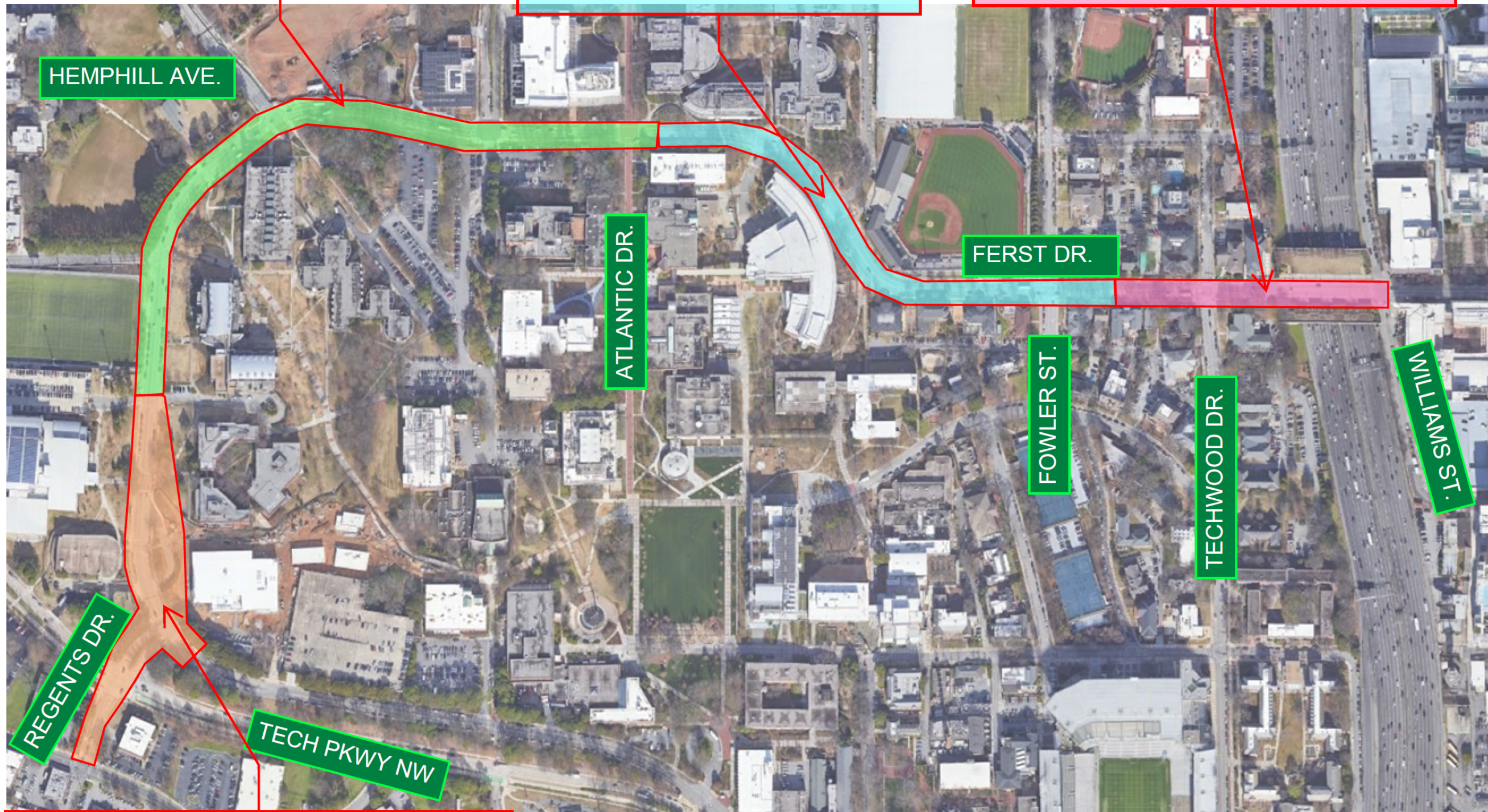

Phase 3 (April 2024 - December 2024)

Phase 5 Paving, Precast Install, & Final Paving (December 2024 - April 2025)

GT FERST DR. CORRIDOR REALIGNMENT
Preliminary Phasing Draft

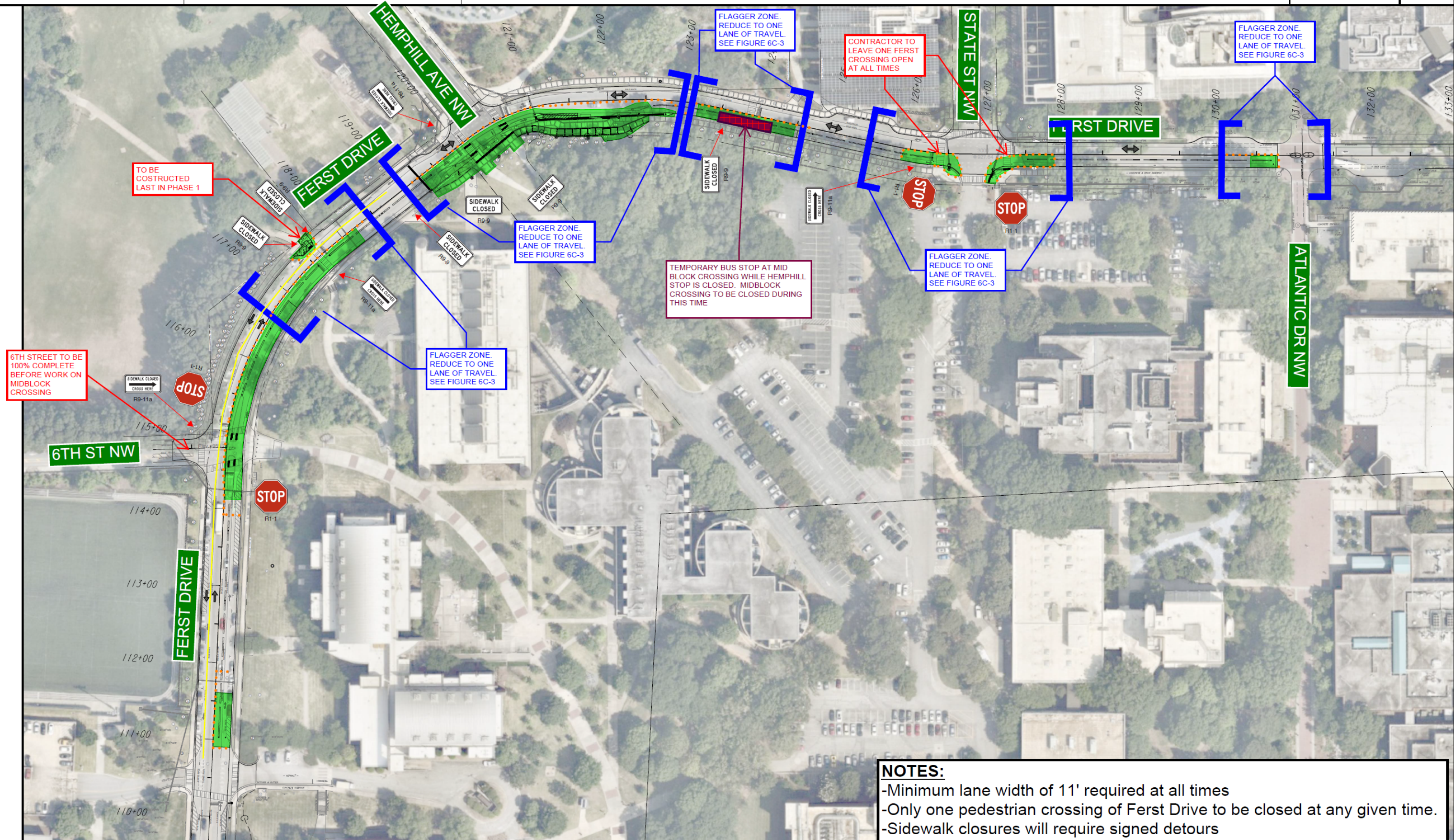

TO BE COSTRUCTED LAST IN PHASE 1

6TH STREET TO BE 100% COMPLETE BEFORE WORK ON MIBBLOCK CROSSING

SIDEWALK CLOSED
R9-9

SIDEWALK CLOSED
R9-11a

STOP
R1-1

STOP
R1-1

SIDEWALK CLOSED
R9-9

SIDEWALK CLOSED
R9-9

SIDEWALK CLOSED
R9-9

SIDEWALK CLOSED
R9-9

TEMPORARY BUS STOP AT MID BLOCK CROSSING WHILE HEMPHILL STOP IS CLOSED. MIBBLOCK CROSSING TO BE CLOSED DURING THIS TIME

CONTRACTOR TO LEAVE ONE FERST CROSSING OPEN AT ALL TIMES

STOP
R1-1

STOP
R1-1

SIDEWALK CLOSED
R9-11a

SIDEWALK CLOSED
R9-11a

SIDEWALK CLOSED
R9-11a

SIDEWALK CLOSED
R9-11a

SIDEWALK CLOSED
R9-11a

SIDEWALK CLOSED
R9-11a

SIDEWALK CLOSED
R9-11a

SIDEWALK CLOSED
R9-11a

LEGEND:

CONSTRUCTION ZONE	
TRAFFIC CONES	
TEMP TRAFFIC STRIPE	
FLAGGER ZONE	
DRIVEWAY	

LEGEND:

PHASE SECTION	
RAISED CROSSWALK	
DIRECTION OF TRAVEL	

Kimley»Horn
Engineering, Planning, and Environmental Consultants
Suite 800, 1200 Peachtree Street, NE
Atlanta, Georgia 30309

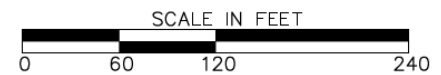

NOTES:

- Minimum lane width of 11' required at all times
- Only one pedestrian crossing of Ferst Drive to be closed at any given time.
- Sidewalk closures will require signed detours

REVISION DATES

MANAGEMENT OF TRAFFIC EXHIBIT
FERST DRIVE CYCLE TRACK & REALIGNMENT
11/17/2023

CHECKED:	DATE:	DRAWING No.
BACKCHECKED:	DATE:	PHASE 1
CORRECTED:	DATE:	
VERIFIED:	DATE:	

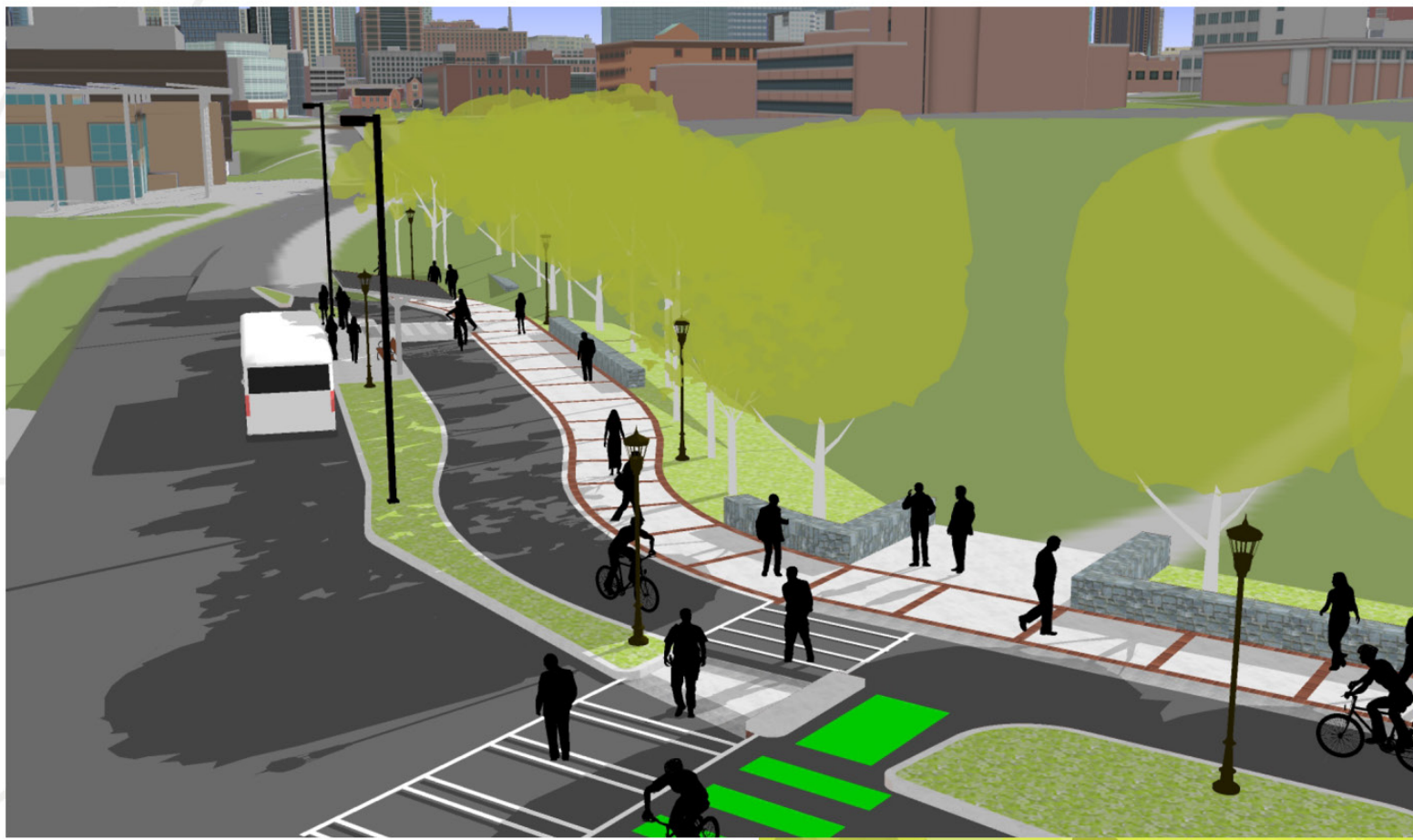

Ferst Drive Realignment



**3 East Campus Streetscapes & Techwood Drive
Cycle Track**

East Campus Streetscapes Phase 2 Construction Sequencing Plan 1/23/2024

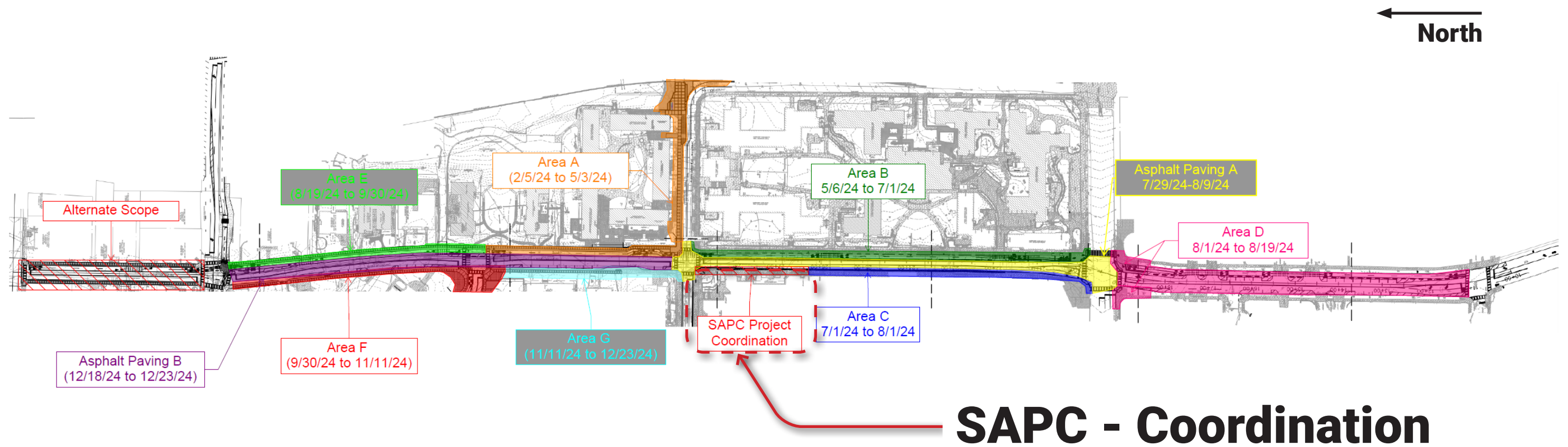

Phase 3 Signage

Detour due to SAPC Project

